

Tenor Saxophone

V.I.P.

Youngblood

♩=100

8 9 8 17

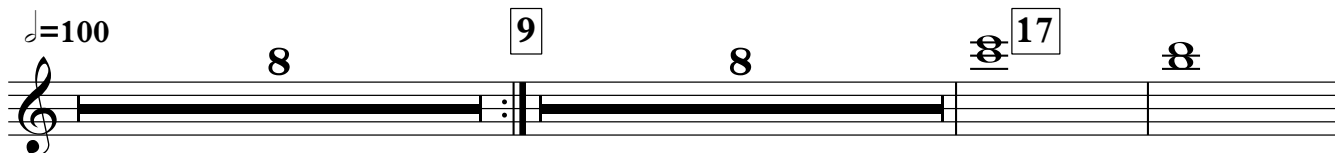

19

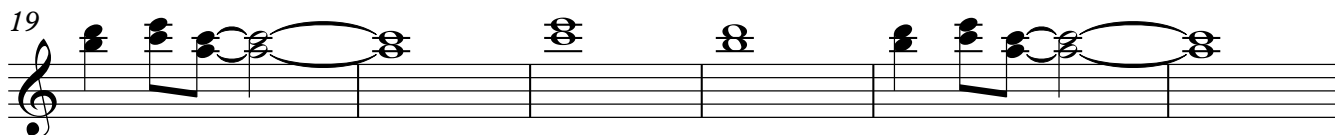

25 Harmony 2nd time

31

38 41 7

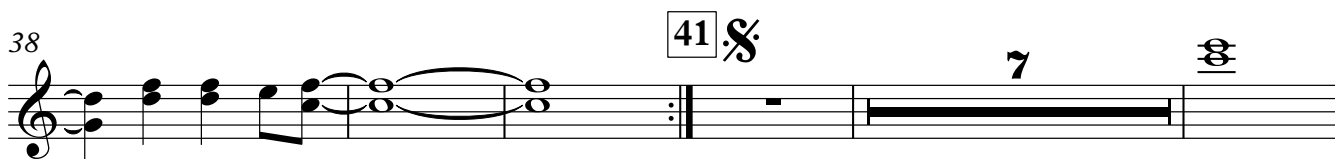

50

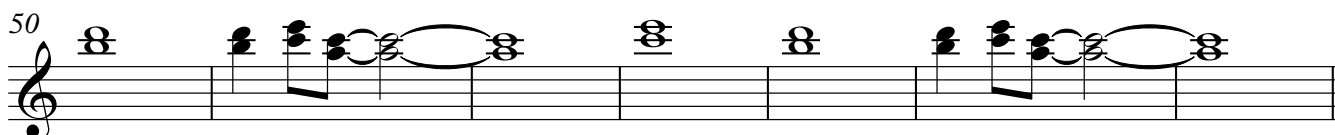

57

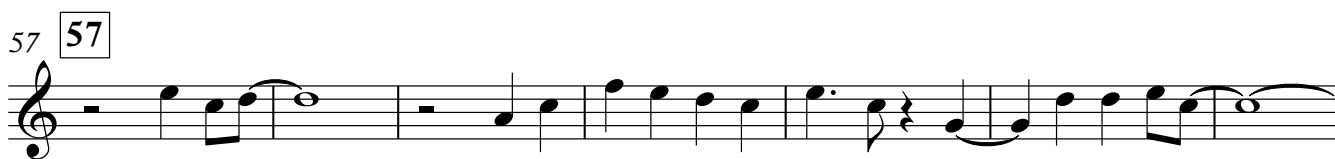

64

70

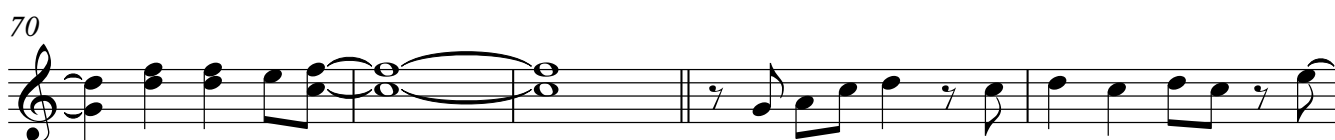

75

Trumpet in Bb

81

85

89

94

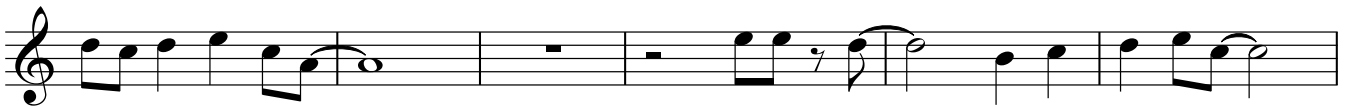

100

To Coda

106

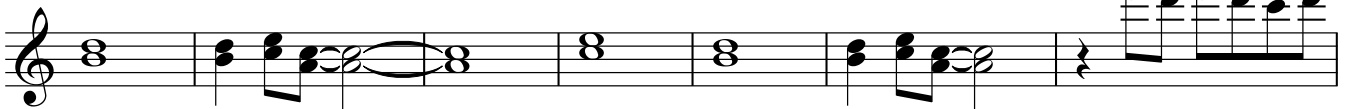

afer solos, D.S. al Coda

113

Open for Solos

6

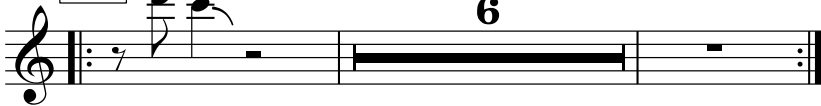

CODA

106

4x

C7

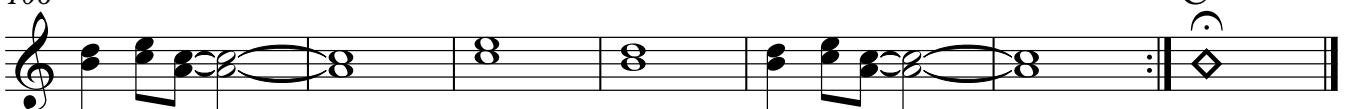

V.I.P.

Trombone

Youngblood

$\text{♩} = 100$

8 9

12

17 17

21

25 25 16 41

45

50

55 57

60

65

V.S.

Trombone

69

73

80

87 89

sf sf

93

98

103 **To Coda**

108

afer solos, D.S. al Coda

113 113 **Open for Solos** 6 **CODA**

106 4x B \flat 7

Baritone Saxophone

V.I.P.

Youngblood

♩=100

8 9

12

17 17

21

25 25 16 41

45

50

55 57

60

65

V.I.P.

Tuba

Youngblood

$\text{♩} = 100$

Drums 2nd time

5

9

9

13

17

17

21

25

25

30

35

40

41

V.S.

98

102

To Coda

8

113

113 Open for Solos

118

after solos, D.S. al Coda

CODA
Drum Break

105

109

4x

B \flat 7
