

Trumpet in B \flat Diggin' On James Brown (C maj)

Tower Of Power

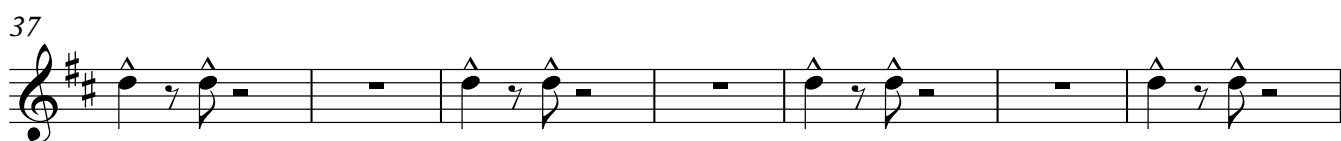
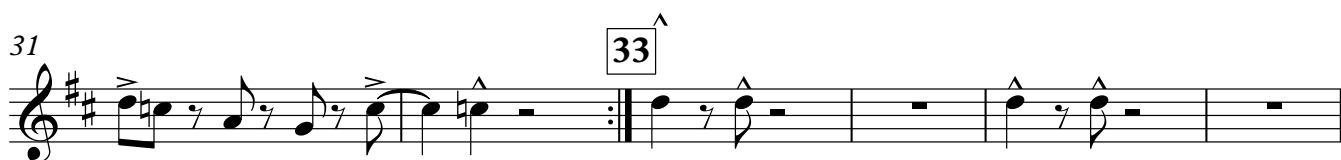
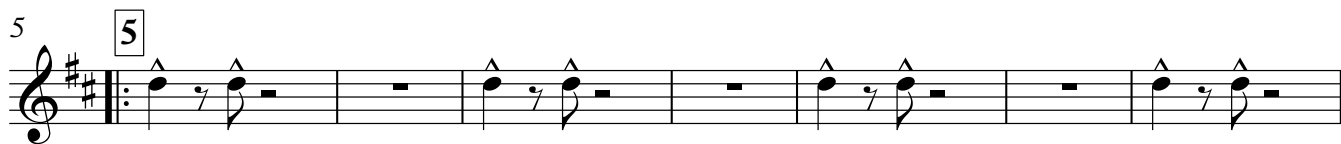

Trumpet in B \flat

62

69 69

76

81 83

86

90 *sf*

95 95

Alto Saxophone Diggin' On James Brown (C maj)

Tower Of Power

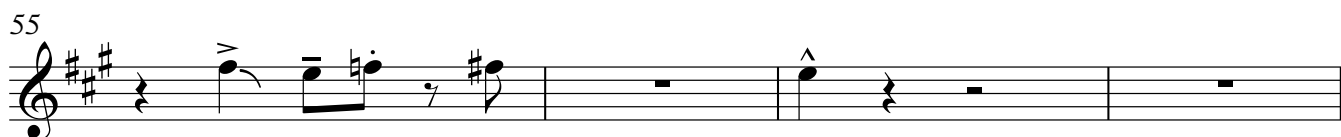
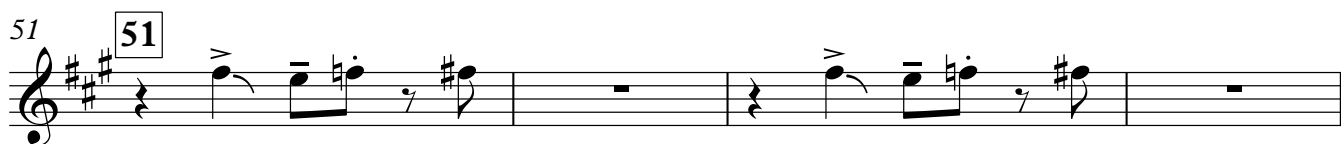
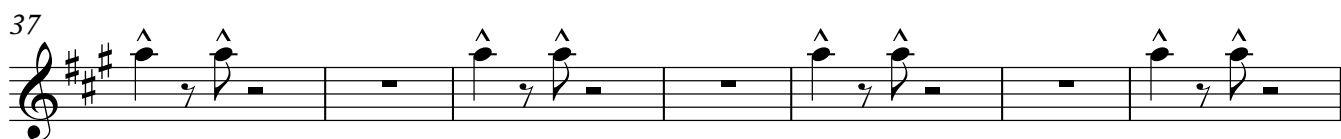
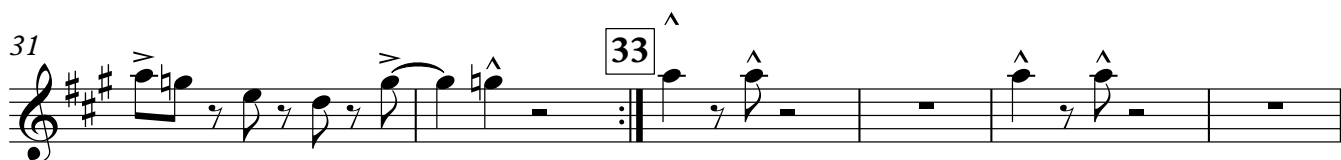
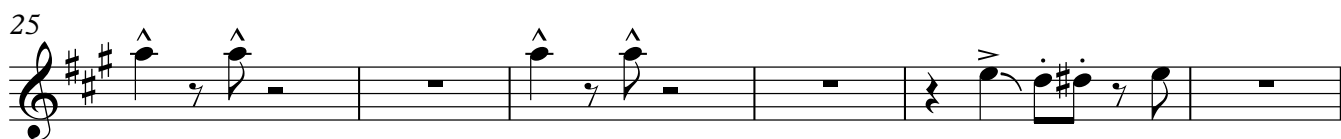
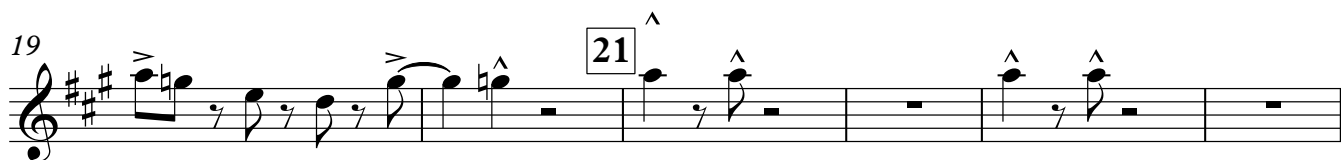
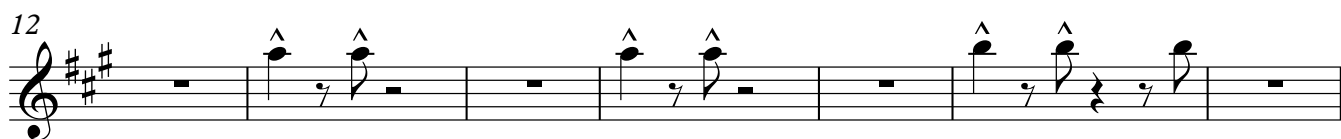
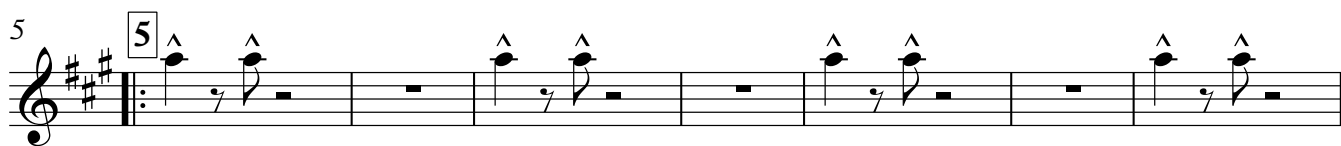

Alto Saxophone

D⁷
Sax blow

59

64

E⁷ end solo

69

76

81

83

86

90

sf

95

97

Trombone

Diggin' On James Brown (C maj)

Tower Of Power

1 2 3 4

5

12

19 21

25

31 33

37

44

51

57 Sax blow 8

2

Trombone

69

76

81

83

86

90

sff

95

95

97
