

Trumpet in B $\flat$

# Crazy In Love (D min)

Beyoncé

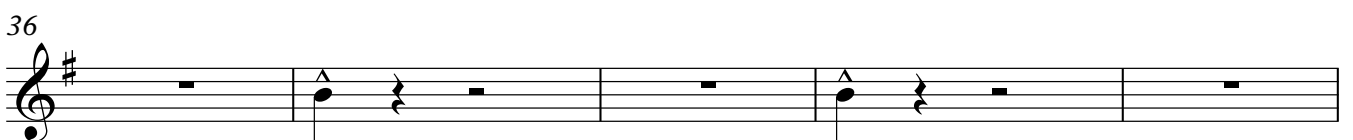
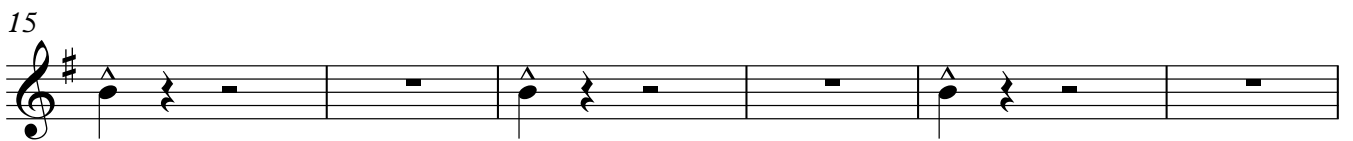

Trumpet in B $\flat$

41 **41** Chorus

45

49 Tag

**51** Jay-Z

55

61

69 **69** Bridge

73

79 **79** Chorus

83

# Crazy In Love (D min)

Beyoncé

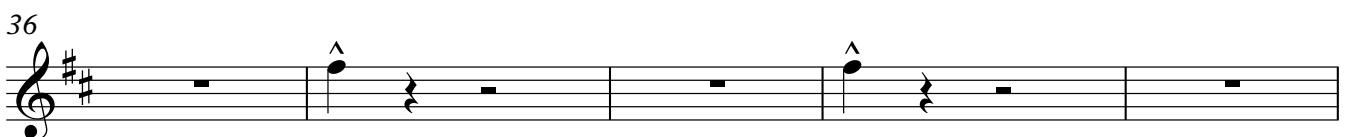
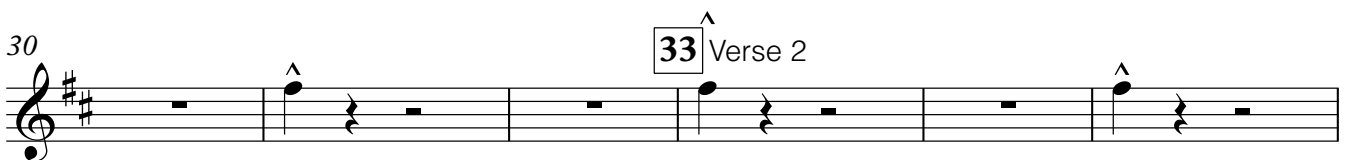
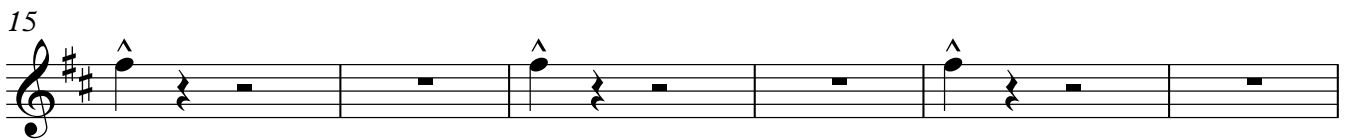

Alto Saxophone

41 **41** Chorus

45

49 Tag

**51** Jay-Z

55

61

69 **69** Bridge

73

79 **79** Chorus

83

Trombone

# Crazy In Love (D min)

Beyoncé

Trombone

41 **41** > Chorus

45

49 Tag **51** Jay-Z

55

61

**69** > Bridge

69

73

**79** > Chorus

79

83