

Conga

(for vocalist - original key of E minor)

as by Gloria Estefan
and Miami Sound Machine
arr. Brendan Champion

Salsa $\text{♩} = 120$

1st Alto Saxophone
2nd Alto Saxophone
1st Tenor Saxophone
2nd Tenor Saxophone
Baritone Saxophone
1st Trumpet in B♭
2nd Trumpet in B♭
3rd Trumpet in B♭
4th Trumpet in B♭
1st Trombone
2nd Trombone
3rd Trombone
4th Trombone (Bass)
Guitar (Tres)
Piano
Bass
Drums

Salsa $\text{♩} = 120$

1 3 4 7

Chord chart for the first system of the verse. The chords are: Em, D, D, Em, Em, D, D, Em, Em, D, D, Em, Em, D.

Chord chart for the second system of the verse. The chords are: Em, D, D, Em, Em, D, D, Em, Em, D, D, Em, Em, D.

Drums

32 Chorus

40 Verse

This section shows the chord progression and accompaniment for the first system. The top staff is a single-line guitar part with chords: D, Em, Em etc., D, D, Em, Em, D, D, Em, Em, D, D. The bottom two staves show a piano accompaniment with a steady eighth-note rhythm in both treble and bass clefs.

This section shows the chord progression and accompaniment for the second system. The top staff is a single-line guitar part with chords: D, Em, Em, D, D, Em, Em, D, D, Em, Em, D, D. The bottom two staves show a piano accompaniment with a steady eighth-note rhythm in both treble and bass clefs.

Verse

56 Montuno

Em Em D D

Solo (ad lib.)

Em Em D D Em D Em

Montuno Hits Only

Stop

Em⁶⁴ Solos (opt. open) D D Em Em D D Em

Em D D Em Em D D Em

Em D D Em Em D D Em

Em D D Em Em D D Em

Em D D Em Em D D Em

Em D D Em Em D D Em

Em D Em Em D D Em Em D D Em

etc.

Busy salsa Solos (opt. open)

Em D D Em Em D D Em Em D D Em

Chorus

Horn shout

Em D Em D Em D D Em Em

Pad Salsa (guajeo ad lib.)

Pad Salsa (montuno)

Em D Em D Em D D Em Em

The percussion part is located at the bottom of the score. It features a busy salsa pattern, which is a characteristic rhythmic element of salsa music. The pattern is played on a set of drums and includes various accents and ornaments.

Chorus

The main musical score for the chorus consists of multiple staves. The top two staves are in treble clef, and the bottom two are in bass clef. The music features complex rhythmic patterns, including triplets and sixteenth notes. The key signature has one sharp (F#). The score is divided into measures, with some measures containing rests.

This section provides the piano accompaniment for the chorus. It includes chord symbols: D, Em⁹, and Em. There is a section labeled 'Pad' with a corresponding musical staff. The piano part includes bass lines and chordal textures.

This section shows the bass line and drum part. The bass line includes notes and rests, with chord symbols D, Em⁹, and Em. The drum part features a 'Hits' section and a 'Chorus Busy salsa' section with rhythmic patterns. Measure numbers 81, 82, 83, 84, 85, and 86 are indicated at the bottom.

1st Alto Saxophone

Conga

(for vocalist - original key of E minor)

as by Gloria Estefan
and Miami Sound Machine
arr. Brendan Champion

Salsa ♩ = 120

Verse

Drums

Chorus

32 33 34 35

36 37 38 39

Verse

40 40-42 43 44-46 47

48 49 50 51

52 53 54 55

Montuno

56 57 58 59

60 61 62 63

C#m Solos (opt. open) B B C#m

64 65 66 67

C#m B B C#m

68 69 70 71

Chorus

72 73 74 75

Horn shout

76 76

77

78

79

80

81 3 3 82

Chorus

83 84

84 85 86

87

88 89

90

91 92

Conga

2nd Alto Saxophone

(for vocalist - original key of E minor)

as by Gloria Estefan
and Miami Sound Machine
arr. Brendan Champion

Salsa ♩ = 120

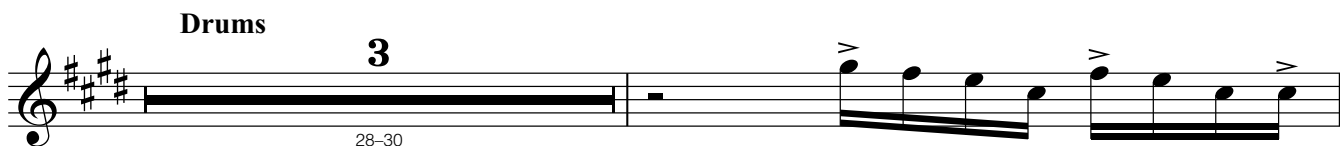
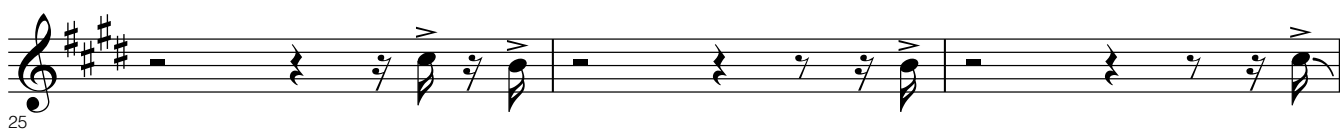

Chorus

32

36

Verse

40

48

52

Montuno

56

60

C#m Solos (opt. open) B B C#m

64

C#m B B C#m

68

Chorus

72

Horn shout

76

76

78

80

84 Chorus

83

87

90

1st Tenor Saxophone

Conga

(for vocalist - original key of E minor)

as by Gloria Estefan
and Miami Sound Machine
arr. Brendan Champion

Salsa ♩ = 120

1 2

3 4

5 6 7 8

9 10 11 12

13 Verse 14-15 16 17-19 20

21 22 23 24

25 26 27

Drums

28-30 31

32 Chorus

40 Verse

56 Montuno

F#m Solos (opt. open) E E F#m

F#m E E F#m

72 Chorus

Horn shout

76 76

77

78

79

80

81 3 3 82

Chorus

83 84

84 85 86

87

88 89

90

91 92

2nd Tenor Saxophone

Conga

(for vocalist - original key of E minor)

as by Gloria Estefan
and Miami Sound Machine
arr. Brendan Champion

Salsa ♩ = 120

Drums

32 Chorus

40 Verse

56 Montuno

F#m Solos (opt. open) E E F#m

F#m E E F#m

72 Chorus

Horn shout

76 76

77

78 78

79

80 80

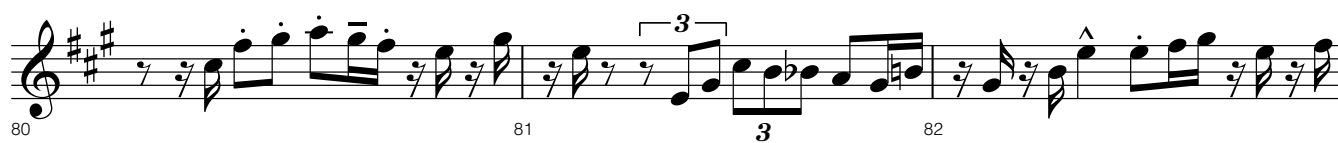

81 81 82

Chorus

83 84

84 85 86

87 88 89

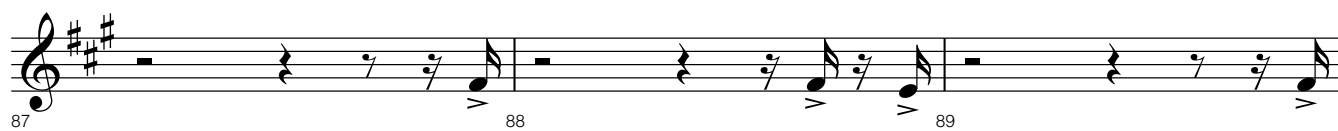

90 91 92

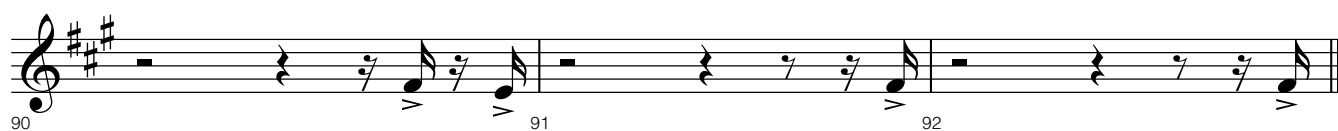

Baritone Saxophone

Conga

(for vocalist - original key of E minor)

as by Gloria Estefan
and Miami Sound Machine
arr. Brendan Champion

Salsa ♩ = 120

Drums

Chorus

32 33 34 35

36 37 38 39

Verse

40 40-42 43 44-46 47

48 49 50 51

52 53 54 55

Montuno

56 57 58 59

60 61 62 63

Solos (opt. open)

64 64 65 66 67

68 68 69 70 71

Chorus

72 73 74 75

Horn shout

76 76

77

78

79

80

81 82

84 **Chorus**

83

84 85 86

87

88 89

90

91 92

Conga

1st Trumpet in B \flat

(for vocalist - original key of E minor)

as by Gloria Estefan
and Miami Sound Machine
arr. Brendan Champion

Salsa ♩ = 120

5

9

13 Verse

14-15

17-19

20

25

Drums

28-30

32 Chorus

36

40 Verse

40-42

44-46

1st Trumpet in B \flat

48

54

56 **Montuno**

59

64

F#m Solos (opt. open) E E F#m

68

F#m E E F#m

72

72 **Chorus**

76

76 **Horn shout**

78

80

82

84

84 **Chorus**

89

2nd Trumpet in B \flat

Conga

(for vocalist - original key of E minor)

as by Gloria Estefan
and Miami Sound Machine
arr. Brendan Champion

Salsa $\text{♩} = 120$

Verse

Drums

Chorus

Verse

3rd Trumpet in B \flat

Conga

(for vocalist - original key of E minor)

as by Gloria Estefan
and Miami Sound Machine
arr. Brendan Champion

Salsa $\text{♩} = 120$

1-3 4

5 6 7 8

Verse

13 14-15 16 17-19

Drums

28-30 31

Chorus

32 33 34 35

Verse

40-42 43 44-46 47

56 Montuno

F#m Solos (opt. open) E E F#m

F#m E E F#m

72 Chorus

76 Horn shout

84 Chorus

4th Trumpet in B \flat

Conga

(for vocalist - original key of E minor)

as by Gloria Estefan
and Miami Sound Machine
arr. Brendan Champion

Salsa $\text{♩} = 120$

Verse

Drums

Chorus

Verse

56 Montuno

F#m Solos (opt. open) E E F#m

F#m E E F#m

72 Chorus

76 Horn shout

84 Chorus

Conga

1st Trombone

(for vocalist - original key of E minor)

as by Gloria Estefan
and Miami Sound Machine
arr. Brendan Champion

Salsa ♩ = 120

1-3 4

5

6 7 8

9 10 11 12

Verse

13

14-15 16 17-19

20 21 22 23 24

25 26 27

Drums

28-30 31

Chorus

32

33 34 35

36 37 38 39

Verse

40

40-42 43 44-46 47

1st Trombone

48 49 50 51 52 53

54 55 56 **Montuno** 57 58

59 60 61 62 63

Em ⁶⁴ **Solos (opt. open)** **D** **D** **Em**

65 66 67

Em **D** **D** **Em**

68 69 70 71

⁷² **Chorus**

73 74 75

⁷⁶ **Horn shout**

77 78 79

80 81 3 3

82 83

⁸⁴ **Chorus**

85 86 87 88

89 90 91 92

2nd Trombone

Conga

(for vocalist - original key of E minor)

as by Gloria Estefan
and Miami Sound Machine
arr. Brendan Champion

Salsa $\text{♩} = 120$

Verse

Drums

Chorus

Verse

48 49 50 51 52 53

54 55 56 57 58

56 Montuno

59 60 61 62 63

64 65 66 67

Em 64 Solos (opt. open) D D Em

68 69 70 71

Em D D Em

72 73 74 75

72 Chorus

76 77 78 79

76 Horn shout

80 81

82 83

84 85 86 87 88

84 Chorus

89 90 91 92

3rd Trombone

Conga

(for vocalist - original key of E minor)

as by Gloria Estefan
and Miami Sound Machine
arr. Brendan Champion

Salsa ♩ = 120

5 **3**
1-3 4

5 6 7 8

9 10 11 12

13 Verse **2** **3**
13 14-15 16 17-19

20 21 22 23 24

25 26 27

Drums

3
28-30 31

Chorus

32 33 34 35

36 37 38 39

Verse

40 Verse **3** **3**
40-42 43 44-46 47

48 49 50 51 52 53

56 Montuno

54 55 56 57 58

59 60 61 62 63

64 Solos (opt. open) D D Em

64 65 66 67

Em D D Em

68 69 70 71

72 Chorus

72 73 74 75

76 Horn shout

76 77 78 79

80 81

82 83

84 Chorus

84 85 86 87 88

89 90 91 92

4th Trombone (Bass)

Conga

(for vocalist - original key of E minor)

as by Gloria Estefan
and Miami Sound Machine
arr. Brendan Champion

Salsa ♩ = 120

5 3

5 6 7 8

9 10 11 12

13 Verse 2 3

20 21 22 23 24

25 26 27

Drums

3 28-30 31

Chorus

32 33 34 35

36 37 38 39

Verse

3 40-42 43 3 44-46 47

56 Montuno

Em 64 Solos (opt. open) D D Em

Em D D Em

72 Chorus

76 Horn shout

84 Chorus

Conga

Guitar (Tres)

(for vocalist - original key of E minor)

as by Gloria Estefan
and Miami Sound Machine
arr. Brendan Champion

Horns **Salsa** ♩ = 120

3

1-3

Em **D**
Salsa (guajeo ad lib.)

5

D **Em**

Em **D** **D** **Em**
etc.

Verse
Em **D** **D** **Em**

Em **D** **D** **Em**

Em **D** **D** **Em** **Em**

D **D** **Drums** **4**

26 28-31

Em **Chorus** **D** **Em** **D**
32 Pad

32

Salsa (guajeo ad lib.)

36

Em D

38

D Em

40

Em Verse D D Em

40 etc.

44

Em D D Em

48

Em D D Em

52

Em D D

56

Montuno

56

60

Solos (opt. open)

60

64

Em D D Em

64

68

Em Chorus D Em D

72 Pad

72

Em Chorus D Em D

Horn shout

Em

Guitar (Tres)

Salsa (guajeo ad lib.)

76

78

D Em

80

Em D D Em⁹

84

Em Chorus Pad

D Em D

88

Em Pad

D Em D

Conga

Piano

(for vocalist - original key of E minor)

as by Gloria Estefan
and Miami Sound Machine
arr. Brendan Champion

Horns **Salsa** ♩ = 120

3

1-3

3

5 Salsa (montuno)

Em D D Em

Em D D Em

13 Verse

Em D D Em

Em D D Em

Em D D Em

25 Em D D Em

Drums

4 28-31 4

32 Pad Chorus

32 Em D Em D

Salsa (montuno)

36 Em D D Em

40 Verse

40 Em D D Em

44 Em D D Em

48 Em D D Em

52 Em D D

Montuno

Solo (ad lib.)

56

68

etc.

80 Em D D Em

Solos (opt. open)

84 Em D D Em

72 Pad **Chorus**

Horn shout
76 Salsa (montuno)

84 Pad **Chorus**

Pad

Conga

Bass

(for vocalist - original key of E minor)

as by Gloria Estefan
and Miami Sound Machine
arr. Brendan Champion

Horns **Salsa** ♩ = 120

3

1-3

5 Em D D Em

Em D D Em

Verse
13 Em D D Em

Em D D Em

Em D D Em

Em D D Em

Drums

3

28-30

Bass

Em Chorus

32

Em D Em D

36

Em D D Em

Em Verse

40

Em D D Em

44

Em D D Em

48

Em D D Em

52

Em D D Em

Montuno

56

D Em

60

Em D Em

Solos (opt. open)

Em

64

Em D D Em

68

Em D D Em

Em Chorus

72

D Em D

76 Em Horn shout D D Em

80 Em D D Em9

84 Em Chorus D Em D

88 Em D

90 Em D

Conga

Drums

(for vocalist - original key of E minor)

as by Gloria Estefan
and Miami Sound Machine
arr. Brendan Champion

Salsa ♩ = 120

Horns

3

1-3

Busy salsa

5

9

Verse

13

17

21

25

Drums

Solo (timbales)

28

Chorus

Busy salsa

32

36

40 Verse

40

44

48

52

Montuno

56 Hits Only

56

60

Solos (opt. open)

Busy salsa

64

64

68

Chorus

Busy salsa

Drums

3

72

Horn shout

Busy salsa

76

Hits **Em⁹**

80

Chorus

Busy salsa

84

88