

Trumpet

# THE BEATLES

## MAGICAL MYSTERY TOUR

Arranged and Prepared by Brendan Champion  
for The AU Review's 4<sup>th</sup> Birthday

Brendan Champion  
brendanchampion@gmail.com

## Act One

1. Flying
2. **Magical Mystery Tour**
3. **Fool On The Hill**
4. Baby You're A Rich Man
5. Blue Jay Way
6. **All You Need Is Love**
7. **I Am The Walrus**

## Act 2

8. **Penny Lane**
9. Blackbird
10. Your Mother Should
11. **Strawberry Fields**
12. Don't Let Me Down
13. **Hello Goodbye**

Trumpet in B $\flat$

# Fool On The Hill

Lennon/McCartney  
arr. Brendan Champion

$\text{♩} = 70$

2 3 8 11 6

17

8 1. 2 2.

29

3 3

34

3

37

6 43 10 53

56

3 3

61

6 67 10 77

79

3 3 3

84 **Fade Out**

3

Trumpet in Bb

62 *Raucous* *ff* 3 *No Vib.*

68 **69** *Ad Lib* 3 *Some Bach shit.*

75 *In The Mood* *etc*

78 3

82 4 *Fade*

Trumpet in B $\flat$

# I Am The Walrus

Lennon/McCartney  
arr. Brendan Champion

**E=Piano**      **2** w/ stgs

**Drums**      **f**      **Verse 1**

6      **8**      **4**

14      **14**      **6**      **f**

**Verse 2**      **Verse 3**

23      **23**      **11**      **34**      **f**

37      **2**      **f**

44      **44** **Bridge**      **47**

49

54      **56**      **Verse 4**      **4**

62      **62**      **f**      **2**

Trumpet in B $\flat$

68

74 **74** **Outro**

80 **81**

86 **88** **Studio Fade**  
Whatever

91

Trumpet in B $\flat$

# Penny Lane

Lennon/McCartney  
arr. Brendan Champion

Vocal Pick Up

Shuffle  $\text{♩} = 112$

2 8 10 8

18 2

26 2nd time only

34 1. Picc. Trumpet

37

42 2. 43

47

51 ff

57 ff

59

62 fp

Trumpet in B $\flat$

# Strawberry Fields Forever

Lennon/McCartney  
arr. Brendan Champion

$\text{♩} = 90$

3 5 4

14 15 8 23 6

33 Soli 34 *f*

40 42 2

47 *trés rude* *ff*

53 Soli 53 *f* 2

60 61

66 *trés rude* *ff*

71

76 76 **Fade Out** 13

Trumpet in B $\flat$

# Hello Goodbye

Lennon/McCartney  
arr. Brendan Champion

$\text{♩} = 95$

8 10 7

17 17 8 26 7

33 33 8 42 7

49 49 8 58 3

64 67

70 G.P. 71 Outro

*mf*

*ff*

Trombone

# THE BEATLES

## MAGICAL MYSTERY TOUR

Arranged and Prepared by Brendan Champion  
for The AU Review's 4<sup>th</sup> Birthday

Brendan Champion  
brendanchampion@gmail.com

## Act One

1. Flying
2. **Magical Mystery Tour**
3. **Fool On The Hill**
4. Baby You're A Rich Man
5. Blue Jay Way
6. **All You Need Is Love**
7. **I Am The Walrus**

## Act 2

8. **Penny Lane**
9. Blackbird
10. Your Mother Should
11. **Strawberry Fields**
12. Don't Let Me Down
13. **Hello Goodbye**

Trombone

# Magical Mystery Tour

Lennon/McCartney arr. Brendan Champion

♩ = 170

*ff*

7 7 2nd x only

*sff* etc.

18

23 23 Both times

26

29 29 Solo rubato

35

39 39 Slower

Trombone

47

*sf*

*etc.*

51

6/8 Feel

55

*ff*

59

62

Fade Out

66

62

4

Trombone

# Fool On The Hill

Lennon/McCartney  
arr. Brendan Champion

$\text{♩} = 70$

2 3 8 11 6

17 17 8 1. 2 2. 2

29 29 2

37 37 2 Solo

43 43 10 53 2

59 59 61 Solo  $f$

66 66 67 10 77 2

80

84 Fade Out

Trombone

# All You Need Is Love

Lennon/McCartney  
arr. Brendan Champion

♩=98 **Horn Pick-Up**

*ff*

5 5

13 13

21 21

Raucous

No Vib.

29 29 **Guitar Solo**

37 37

Raucous

No Vib.

45 45

*p*

50 53

Raucous

*ff*

56 56

No Vib.

61 61

Trombone

62 *Raucous* *ff* *No Vib.*

68 **69** *Ad Lib* *Some Bach shit*

75 *In The Mood* *etc*

78 *etc* **3**

82 **4** *Fade*

Trombone

# I Am The Walrus

Lennon/McCartney  
arr. Brendan Champion

**E=Piano** 2

**Drums** *f* **Verse 1** 8 **4**

6

**14** **3** *mf*

20 *f* 23 **Verse 2** **11**

34 34 **Verse 3** *f* *mf*

39 *f*

44 44 **Bridge** 47 *f*

50

54 56 **Verse 4** **4**

Trombone

60 62

*f*

66

72 74 **Outro**

76

81 81

87 88 **Studio Fade**  
Whatever

91

Trombone

# Penny Lane

Lennon/McCartney  
arr. Brendan Champion

Vocal Pick Up

Shuffle ♩=112

2

8

10

8

18

26

2nd time only *ff*

32

1. Optional 8va

36

39

2.

43

43

49

51

*ff*

54

59

59

*ff*

Trombone

63

Trombone

# Strawberry Fields Forever

Lennon/McCartney  
arr. Brendan Champion

w/ stgs  $\text{♩} = 90$

5 **5** *mp* **4**

15 **15** **23** **6** **6** *mp* **34**

32 *mp* **34** *Soli* *f*

39 **42** **2**

46 *très rude*

52 *Soli* *ff* *Soli w/ stgs* *ff* **3** **3**

58 **61**

64 *très rude* *ff*

69

76 76

**Fade Out**

**13**

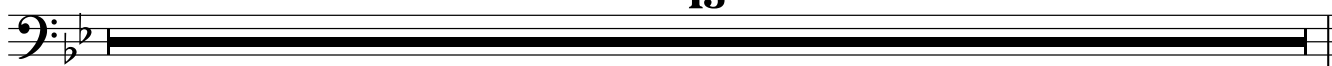

Trombone

# Hello Goodbye

Lennon/McCartney  
arr. Brendan Champion

♩=95

8 7

17 17 8 26 7

33 33 8 42 7

49 49 8 58 3

64 67

G.P. 71 Outro

70

*mf*

*ff*

Baritone Saxophone

**THE  
BEATLES**

**MAGICAL MYSTERY TOUR**

Arranged and Prepared by Brendan Champion  
for The AU Review's 4<sup>th</sup> Birthday

Brendan Champion  
brendanchampion@gmail.com

## Act One

1. Flying
2. **Magical Mystery Tour**
3. **Fool On The Hill**
4. Baby You're A Rich Man
5. Blue Jay Way
6. **All You Need Is Love**
7. **I Am The Walrus**

## Act 2

8. **Penny Lane**
9. Blackbird
10. Your Mother Should
11. **Strawberry Fields**
12. Don't Let Me Down
13. **Hello Goodbye**

Baritone Saxophone

# Magical Mystery Tour

Lennon/McCartney arr. Brendan Champion

$\text{♩} = 170$

7 **ff** 7 2nd x only 15 6 **ff** etc.

18

23 **mf** Both times **ff**

29 29 **ff**

37 39 Slower 6 **ff**

48 etc.

54 55 6/8 Feel **ff**

58 1. 3 3 2. 3 3

62 **Fade Out** 66 4

Baritone Saxophone

# Fool On The Hill

Lennon/McCartney  
arr. Brendan Champion

$\text{♩} = 70$

2 3 8 11 6

17 8 1. 2 2.

29

35 37

42 43 10 53

56

61 61 67 10 77

80

84

**Fade Out**

Baritone Saxophone

# All You Need Is Love

Lennon/McCartney  
arr. Brendan Champion

$\text{♩} = 98$  **Horn Pick-Up**

*ff*

5

3

13

3

21

Raucous

No Vib.

3

3

29 **Guitar Solo**

3

37

Raucous

No Vib.

3

3

45

*p*

53

Raucous

*ff*

3

56

No Vib.

3

61

Baritone Saxophone

62 **Raucous** **No Vib.**

*ff* 3 3

68 **69 Ad Lib** **8** **In The Mood**

78 **3**

82 **4** **Fade**

Baritone Saxophone

# I Am The Walrus

Lennon/McCartney  
arr. Brendan Champion

**E=Piano** 2

**f**

**6 Drums** 8 Verse 1

**mp**

**12** 14 **3**

**18**

Verse 2 — Verse 3 **f**

**23** 11 34 **f** **mf**

**38** **sf sf sf**

Baritone Saxophone

44 **44** Bridge *f* quasi gliss

47 **47**

52

56 **56** Verse 4 *mf*

61 **62**

66

72 **74** Outro

76

81 **81**

85

88 **88** Studio Fade

92

Baritone Saxophone

# Penny Lane

Lennon/McCartney  
arr. Brendan Champion

Vocal Pick Up

Shuffle ♩=112

2 8 10 8

18 2 2

*ff*

26 2nd time only

31 34 1. 8 2.

43 -43

49 51

*ff*

54

59

*ff*

63

*fp*

# Baritone Saxophone Strawberry Fields Forever

Lennon/McCartney  
arr. Brendan Champion

♩ = 90

3 5 4

14 15 8 23 2 w/ stgs

28

34 Soli 34 f ff Soli w/ stgs

40 42 w/ stgs

46

53 Soli 53 f ff Soli w/ stgs

58

61 61

Baritone Saxophone

67

72

76

Fade Out  
13

Baritone Saxophone

# Hello Goodbye

Lennon/McCartney  
arr. Brendan Champion

$\text{♩} = 95$

8 10 7

17 17 26 7

33 33 42 7

49 49 58 3

64 67

70 G.P. 71 Outro

*mf*

*ff*

Violin 1

# THE BEATLES

## MAGICAL MYSTERY TOUR

Arranged and Prepared by Brendan Champion  
for The AU Review's 4<sup>th</sup> Birthday

Brendan Champion  
brendanchampion@gmail.com

## Act One

1. Flying
2. **Magical Mystery Tour**
3. **Fool On The Hill**
4. Baby You're A Rich Man
5. Blue Jay Way
6. **All You Need Is Love**
7. **I Am The Walrus**

## Act 2

8. **Penny Lane**
9. Blackbird
10. Your Mother Should
11. **Strawberry Fields**
12. Don't Let Me Down
13. **Hello Goodbye**

Violin 1

# Magical Mystery Tour

Lennon/McCartney arr. Brendan Champion

♩ = 170

**TACET**

Violin 1

# Fool On The Hill

Lennon/McCartney  
arr. Brendan Champion

$\text{♩} = 70$

3

2

2

10

11

17

17

25

1.

2.

3

3

29

29

3

3

35

37

3

42

43

51

53

3

56

3

3

61

61

V.S.

Violin 1

67 **67**

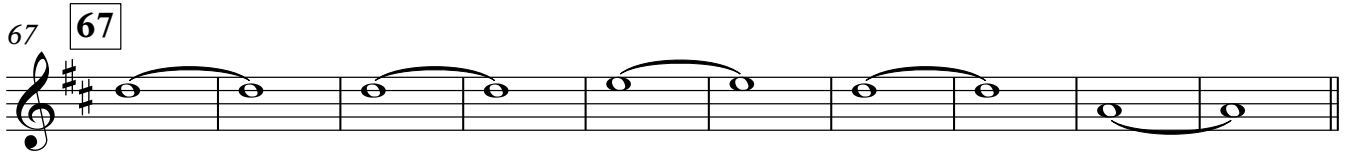

77 **77**

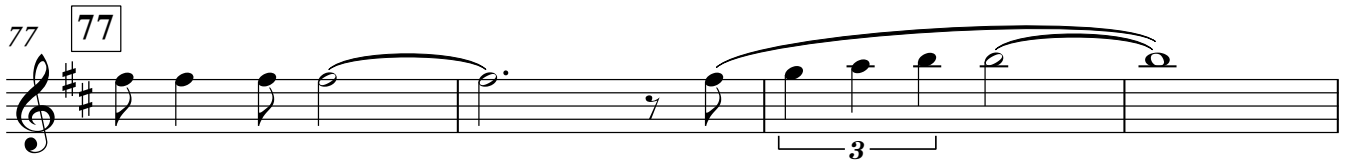

81

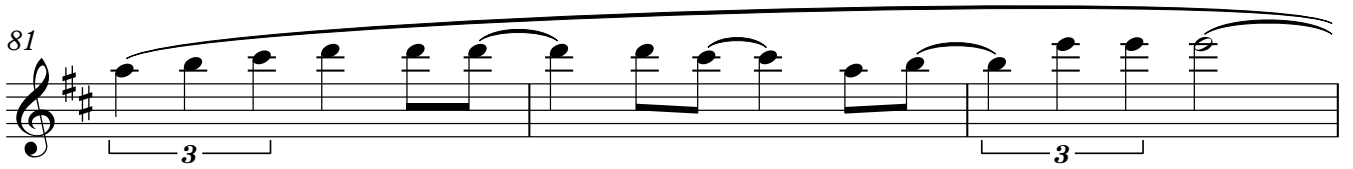

84 **Fade Out**

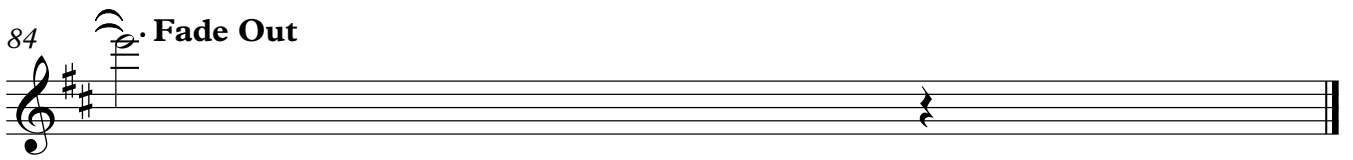

Violin 1

# All You Need Is Love

Lennon/McCartney  
arr. Brendan Champion

$\text{♩} = 98$  **Horn Pick-Up** 5

*mp*

10 13

16 Both times

21 21

29 29 **Guitar Solo**

34

37 37

45 45

*ff* *mf* *ff*

52 53

61 61

4

Violin 1

65

8va

69 **Ad Lib**

73

77 **Whatever** **Greensleeves (3/4)**

82 **Fade**

Violin 1

# I Am The Walrus

Lennon/McCartney  
arr. Brendan Champion

**E=Piano** 2

**Drums** 8 **Versel** **4**

14

18

**Verse 2** 23

29

34 **Verse 3**

39

44 **44** **Bridge** **47**

49

52

56 **56** **Verse 4**  
**4**

62 **62**

67

72 **74** **Outro**

77

81 **81**

85

87

**88 Studio Fade**  
8va etc

89 Whatever

Violin 1

# Penny Lane

Lennon/McCartney  
arr. Brendan Champion

Vocal Pick Up

Shuffle ♩=112

2

8

14

24

31

36

43

49

56

61

Violin 1

# Strawberry Fields Forever

Lennon/McCartney  
arr. Brendan Champion

w/ tbn  $\text{♩} = 90$

5

13

18

23

31

40

46

53

2

3

Soli

*ff*

3

56 **Soli**  
*ff*

61 **61**

69

76 **76** **Fade Out** **13**

Violin 1

# Hello Goodbye

Lennon/McCartney  
arr. Brendan Champion

$\text{♩} = 95$

7

10

12

17

21

26

31

36

42

45

49 **49**

53

58 **58**

62

66 **67**

70 **G.P.** **71** **Outro**

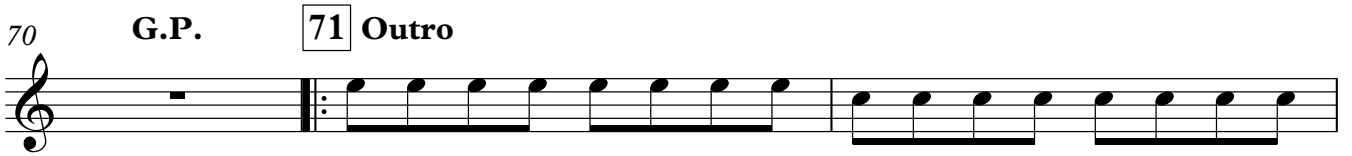

73

Violin 2

# THE BEATLES

## MAGICAL MYSTERY TOUR

Arranged and Prepared by Brendan Champion  
for The AU Review's 4<sup>th</sup> Birthday

Brendan Champion  
brendanchampion@gmail.com

## Act One

1. Flying
2. **Magical Mystery Tour**
3. **Fool On The Hill**
4. Baby You're A Rich Man
5. Blue Jay Way
6. **All You Need Is Love**
7. **I Am The Walrus**

## Act 2

8. **Penny Lane**
9. Blackbird
10. Your Mother Should
11. **Strawberry Fields**
12. Don't Let Me Down
13. **Hello Goodbye**

Violin 2

# Magical Mystery Tour

Lennon/McCartney arr. Brendan Champion

♩ = 170

**TACET**

Violin 2

# Fool On The Hill

Lennon/McCartney  
arr. Brendan Champion

$\text{♩} = 70$

3 2

10 11

17 17

24 1. 2.

29 29 3 3

35 37 3

42 43

51 53 3

56 3 3

61 61

V.S.

Violin 2

67 **67**

76 **77**

81

84 **Fade Out**

Violin 2

# All You Need Is Love

Lennon/McCartney  
arr. Brendan Champion

$\text{♩} = 98$  **Horn Pick-Up** 5

*mp*

10 13

16 Both times

21 21

29 29 **Guitar Solo**

34

37 37

45 45

*ff* *mf* *ff*

52 53

61 61

4

65

8va

69 **Ad Lib**

73

77 **Whatever**

82 **Fade**

Violin 2

# I Am The Walrus

Lennon/McCartney  
arr. Brendan Champion

**E=Piano** 2

*f*

**Drums** 8 **Versel**

**4**

14 14

*f*

18

**Verse 2**

23 23

*ff* **2** **3** **3** **3** **3**

29

*mf* *f*

34 34 **Verse 3**

*f*

39

44 **44** **Bridge** **47**

*f*

49

52

56 **56** **Verse 4**  
**4**

62 **62**

67

72 **74** **Outro**

77

81 **81**

85

87

88 **Studio Fade**  
8va etc

89 **Whatever**

Violin 2

# Penny Lane

Lennon/McCartney  
arr. Brendan Champion

Vocal Pick Up

Shuffle ♩=112 2

8 10

14 18

24 26

31 34

36 2 2.

43 43

49 51

56 59  
*ff*

61

Violin 2

# Strawberry Fields Forever

Lennon/McCartney  
arr. Brendan Champion

w/ tbn  $\text{♩} = 90$

5

13

18

23

31

40

46

53

2

3

Soli

*ff*

3

56 **Soli**  
*ff*

61 **61**

69

76 **76** **Fade Out** **13**

Violin 2

# Hello Goodbye

Lennon/McCartney  
arr. Brendan Champion

♩=95

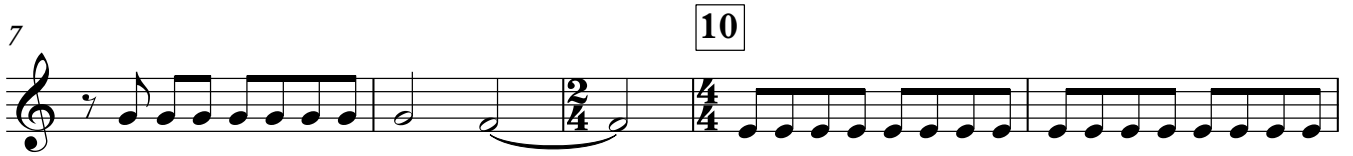

49 **49**

53

58 **58**

62

66 **67**

70 **G.P.** **71** **Outro**

73
